NONNON AI · NONNON DAO

Unlock Your Greatness

The personal AI for lawyers and knowledge professionals, owned by the people who use it.

Company overview · November 2026



WHY WE EXIST

AI should make you more powerful. That is why we built Nonnon.

Why	To give you superpowers: more success, more free time, and work you love again.
How	An AI that is personal to you. It learns you, works only for you and stays on your side.
What	NONNON TERMINAL, built on our own specialist legal model, and owned by its community: Nonnon DAO.

EXECUTIVE SUMMARY

Nonnon in five points

1 **The problem.** Professionals need the power of AI without giving up accuracy, privacy, or their own place in the work.

2 **The solution.** Nonnon is personal: one AI team that learns you, works only for you and gets better every day.

3 **The product.** NONNON TERMINAL puts thirty apps, one memory and a team of specialists in a single system.

4 **The technology.** Our own specialist legal model, built full stack, ranks top across several legal AI benchmarks.

5 **The ownership.** Users automatically become owners through free gifts of tokens.

THE PROBLEM

How do lawyers and knowledge professionals supercharge themselves in the age of AI, while keeping their accuracy?

The pressure

Clients expect the power and the price savings of AI.

The risk

One invented citation can sink a filing and a reputation.

The fear

The tools you train today could replace you tomorrow.

THE PROBLEM

AI already saves time, but its errors are reaching the courts

5

hours a week is what professionals expect AI to save them, up from 4 a year earlier

Thomson Reuters, Future of Professionals Report 2025

17–33%

of the time, leading legal research AI tools hallucinated in a Stanford study

Magesh et al., Stanford RegLab and HAI, Journal of Empirical Legal Studies, 2025

2,338

court cases identified so far that cite AI-hallucinated material

D. Charlotin, AI Hallucination Cases database, 25 November 2026

Professionals need the power, but with every answer sourced and checked.

THE PROBLEM

General AI tools leave the professional exposed

	General AI tools and plug-ins	Nonnon
Built for	Everyone: one size fits all	One professional: you
What it learns	Learns from all of its users	Learns you, and only you
Your documents	Sent to someone else's cloud	Stay on your own computers and servers
Shape	An add-on to a document or a spreadsheet	Every app rebuilt for the age of AI
Accuracy	A general model; you check everything	Checked by the Devil's Advocate

OUR VIEW

Feeding your know-how into a general AI tool is fattening yourself up as a lamb for the slaughter. Nonnon is the opposite: it is on your side.

Left column describes typical general-purpose AI tools and plug-ins; individual products differ.

THE OPPORTUNITY

Lawyers hold the strongest position in the age of AI

Regulated	Required	Accountable
Only a licensed lawyer may advise, sign and appear. No model holds a license.	Courts, deals and rights run through lawyers. They are part of the fabric of the legal system.	Clients and courts need a person who answers for the work. Judgment cannot be delegated.

Generalists

Exposed

No license protects generalist advice, such as management consulting. AI competes with it directly.

Lawyers with Nonnon

Super lawyers

The same protected role, with the output of a whole firm. We do not see lawyers being replaced. We see them becoming far more powerful.

THE SOLUTION

Nonnon is an AI built for one professional: you

Like a tailored suit, not one bought off the rack. It knows your clients, your matters and the way you work, and it gets better every day.

Personal. It learns you, and only you.

Private. Your documents stay on your side.

Complete. Your whole practice, in one system.



Film · Pizzabagel introduces NONNON TERMINAL · 1:18

ONE PERSON, THE POWER OF MANY

“Now, that entire skyscraper of humans doing calculations can be replaced by a laptop with a spreadsheet.”

Elon Musk, Dwarkesh Podcast, 5 February 2026

That is you, with Nonnon. Today the laptop runs a specialist AI team. One lawyer with Nonnon can take on the skyscraper.

Source: dwarkesh.com, “Elon Musk”, published 5 February 2026. The closing lines are ours.

PERSONAL

It knows you, and it gets better every day

Tell it once

Correct something once. You never correct it again.

Better every day

Your workers learn new skills from the work they do for you.

Yours alone

Your workers and your memory serve only you. No other lawyer ever benefits from them.

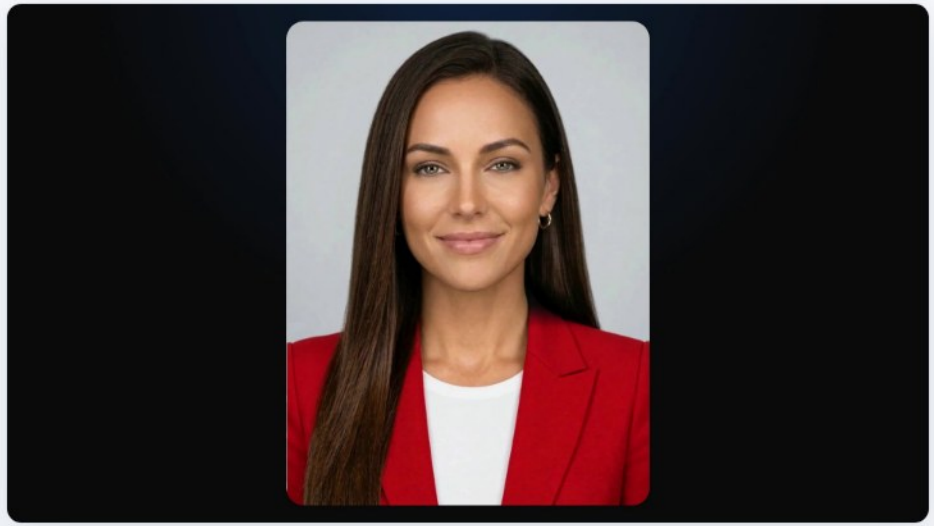

Film · It knows you · 0:28

LEARNED THIS MONTH

- Keep conclusions to one line
- Judge Okafor wants pin cites
- Avoid unpublished opinions
- Updates by phone, not email

Example memory from the NONNON TERMINAL pages; the lawyer and matter are invented.

PRIVATE

Your documents stay on your side

Nothing to move	We ship the Terminal to you. Your files stay put.
Nothing leaves unless you send it	Every document stays on your side until you decide.
Never used for training	Never shared with another lawyer. Never used for anyone else.
Approved by you, on your phone	Important actions wait for you. You confirm them with your own biometrics.



Film · Your side of the wall · 0:25

Prefer the cloud? That is available too. Sharing with your firm or your clients runs through Secure Rooms, on your terms.

WHAT YOU GET

One objective: to give you superpowers

Lower costs	More clients	More of your time
One team does the work of many, at any hour, without overtime.	New matters find you, and no client goes a month without hearing from you.	Your hours go to judgment, which is what clients pay you for.

Fall in love with the law again.

Clients pay for your judgment. Your team handles the rest, so your time goes to your best work and the people you love.

THE PRODUCT · NONNON TERMINAL

Your whole practice, in one system, personalized for you

An all-in bet on the agentic future.

Not a plug-in for a document or a spreadsheet. Every core app is rebuilt from the ground up for the age of AI, and they all share one memory of you.

30 apps

1 memory of you

24/7 team

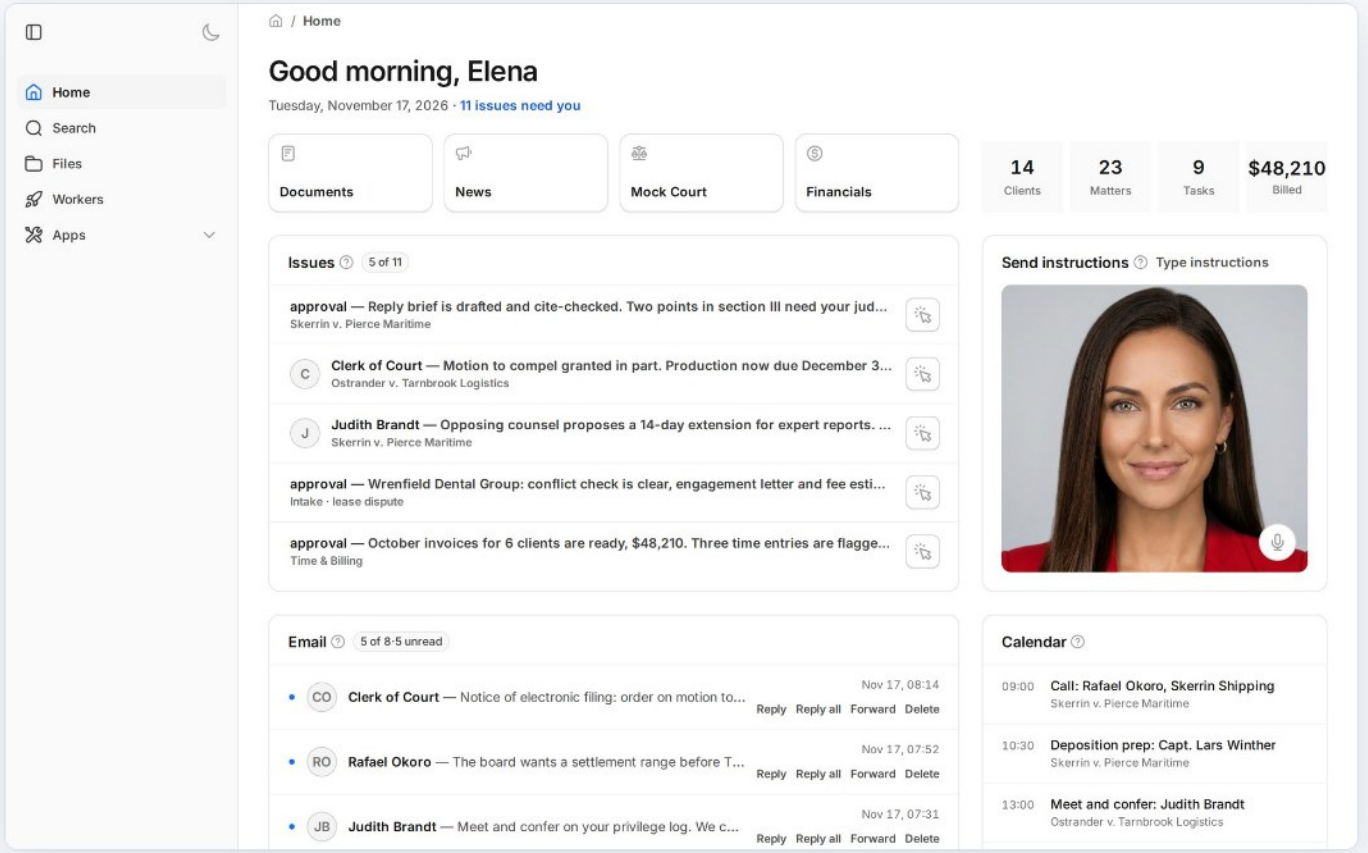

Screen: NONNON TERMINAL home, demonstration practice with invented people and matters.

THE PRODUCT · NONNON TERMINAL

Thirty apps, one team and one memory of you

Office · 8

The everyday work.

- Email
- Calendar
- Contacts
- Notes
- Documents
- Presentations
- Sheets
- Whiteboard

Operations · 10

The business of the firm.

- Banking & Cards
- Business Development
- Financial research
- Financials
- Human Resources
- Pricing
- Secure Rooms
- Skills
- Time & Billing
- Workflows

Tools · 8

For the hard parts of a matter.

- Blockchain
- Content Studio
- Memory
- Mock Court
- Notebook
- Projects
- Proposals
- Virtual Desktop

News · 4

What changed while you worked.

- Personalized
- General
- Legal
- Watchlists

Every app is included. Nothing is sent, signed or filed without you.

WORKFLOWS, END TO END

Work arrives at 6:40 pm and is filed by 7:58 am

6:40 pm	6:44 pm	9:30 pm	11:50 pm	7:58 am
The motion arrives	**Three become 120**	**One page, written together**	**Every citation checked**	**Filed with an hour to spare**
Opposing counsel files an emergency motion. Your opposition is due at 9:00 am.	You say go. Specialists for the record, citations and exhibits join your core team.	You and your associate read while the workers write. Redline lands live.	38 authorities verified. Two need your judgment, and only two.	You sign off. It is e-filed under your name. The client is told, the time recorded.
Email	Workers	Documents	Documents	Time & Billing

A workflow is the whole job, not one step of it. Each ends the same way: you approve.

Illustrative matter from the NONNON TERMINAL pages; the people, firm and case are invented.

WATCH IT HAPPEN

One lawyer. One day. Nothing dropped.



A day with the Terminal

Film · 1:24 · Elena’s Tuesday, from the first coffee to the filing.

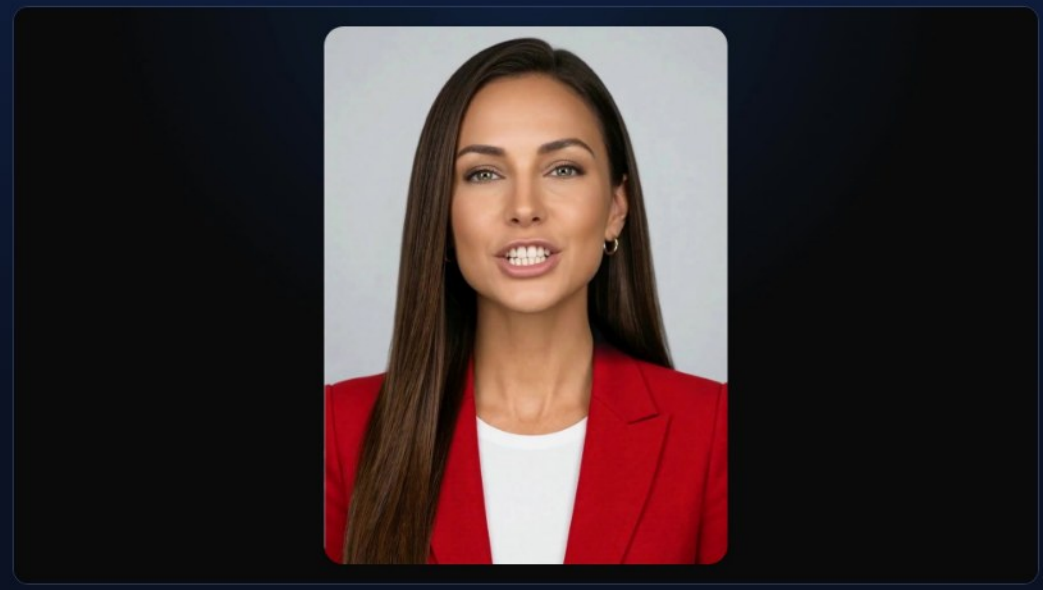

6:40 pm

Film · 0:32 · The emergency motion, from start to filing.

Films narrated by Pizzabagel. The lawyer and the matter are invented.

A TEAM THAT SCALES WITH THE WORK

Three workers become 120 in a minute

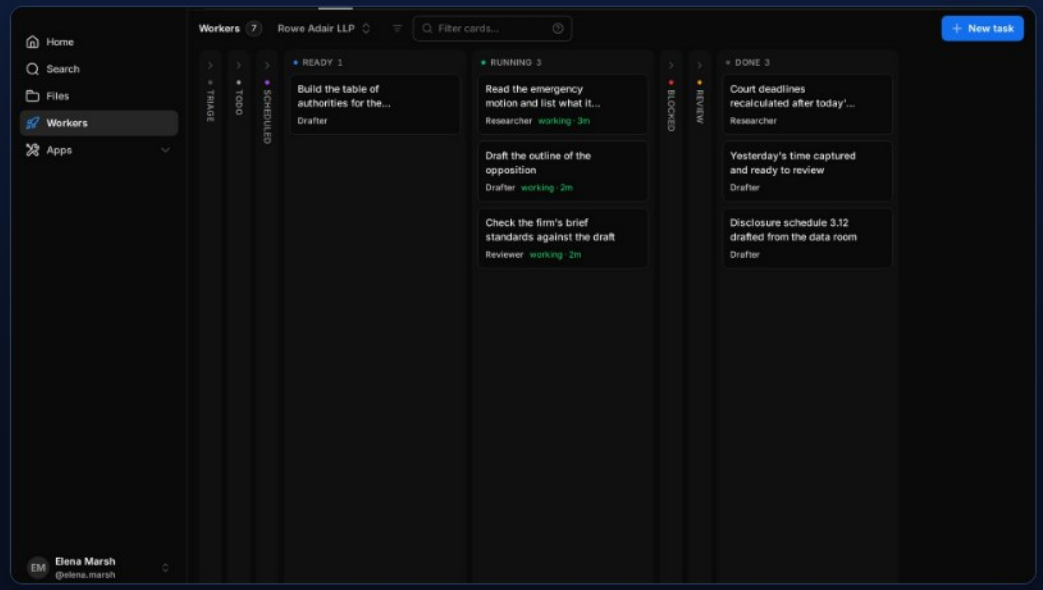

6:40 pm · 3 running

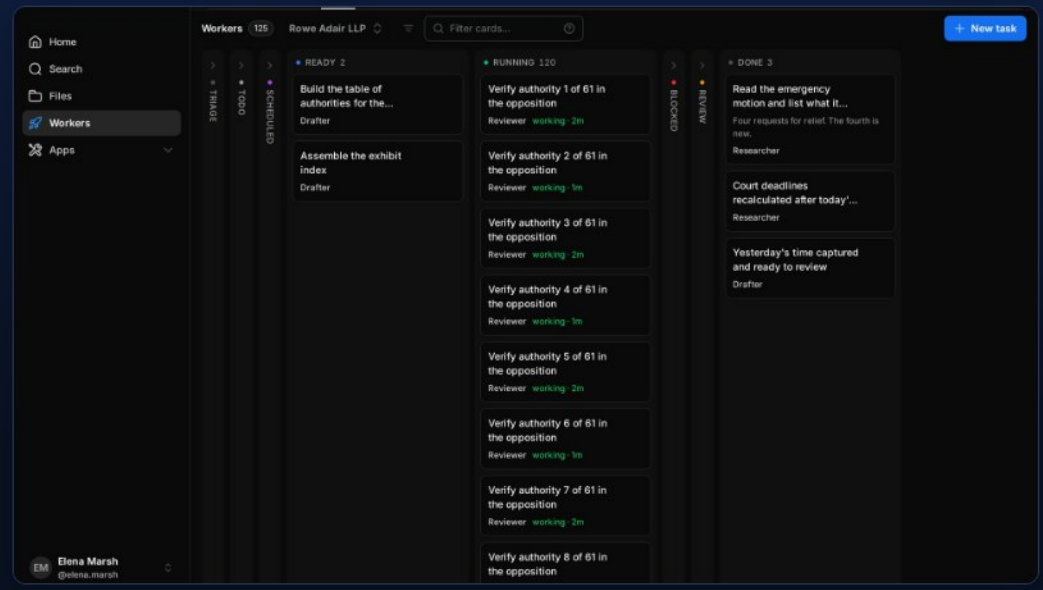

6:41 pm · 120 running

Around the clock, every day of the year. No overtime. When the work is done, they stand down.

Screens: NONNON TERMINAL Workers board, demonstration practice.

SEE IT WORK

End-to-end workflows, not single steps

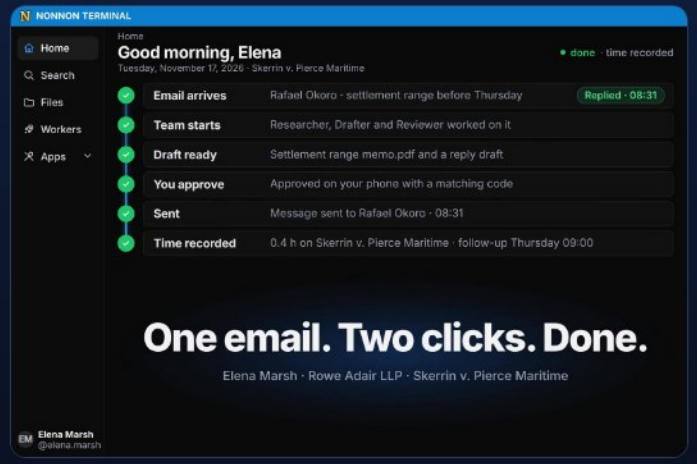

One email. Two clicks. Done.

A client writes. The research is done, the memo is drafted and the reply is ready. You approve on your phone.

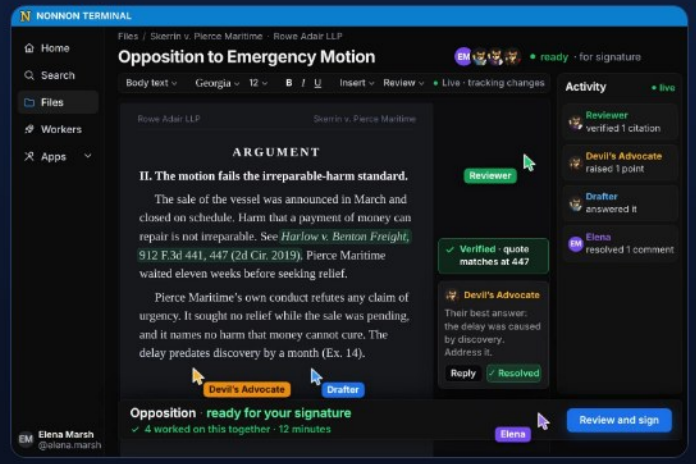

In the same document, together.

You, the Drafter, the Reviewer and the Devil's Advocate work in one brief at the same time.

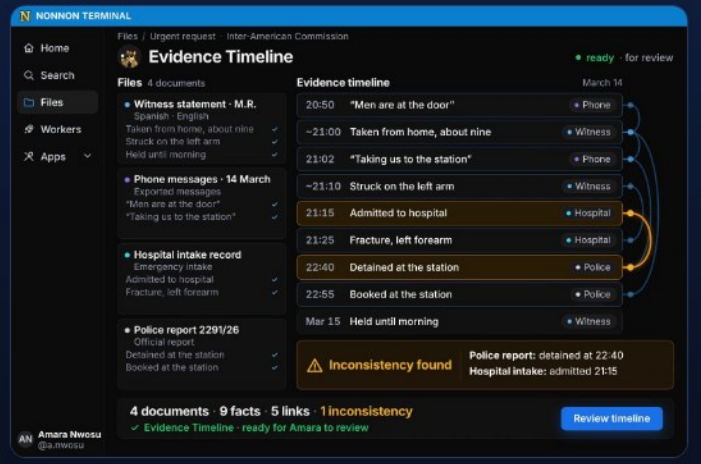

Every fact, connected.

Nonnon AI reads every document, puts the facts on one timeline, links what matches and flags what does not.

Product clips from nonnon.ai. The people and matters are invented.

PERSONALIZED BY PRACTICE · 1 OF 2

Six lawyers, six practices, six different teams



Litigation · Film 0:28

The emergency motion lands at 6:40 pm. The opposition is filed with an hour to spare.

Filed at 7:58 am. 6.4 hours recorded. Client told before breakfast.



Transactions · Film 0:28

An important client walks in with a deal. The data room is read by morning.

3,000 documents reviewed overnight. Signed on day 21.



Estates, tax, family · Film 0:29

A family moves abroad in six weeks. The plan is ready in one.

Plan signed in week one. Next review already in the calendar.

All people, firms and matters are invented.

PERSONALIZED BY PRACTICE · 2 OF 2

No two lawyers get the same Terminal



International trade · Film 0:27

New EU sanctions at 5 am. Your clients are screened by breakfast.

Client screened, advised and briefed in two languages before 9 am.



Human rights · Film 0:29

48 hours to file, in two languages. Every witness heard in their own words.

Filed in two languages, seven hours before the deadline.



In-house · Film 0:30

The final rule is out Monday. The board memo is ready Wednesday.

Policy updated, contracts cleared and the board memo out a day early.

All people, firms and matters are invented. Yours will be a seventh.

ACCURACY

Every answer is sourced, and checked before you see it

One search, everywhere

Your files, your past work, the law and the web.

Every answer is sourced

Open the page it came from in one click.

Checked by the Devil's Advocate

Every citation is checked before anything goes out.

Nothing leaves without you

Nothing is sent, signed or filed without your approval.

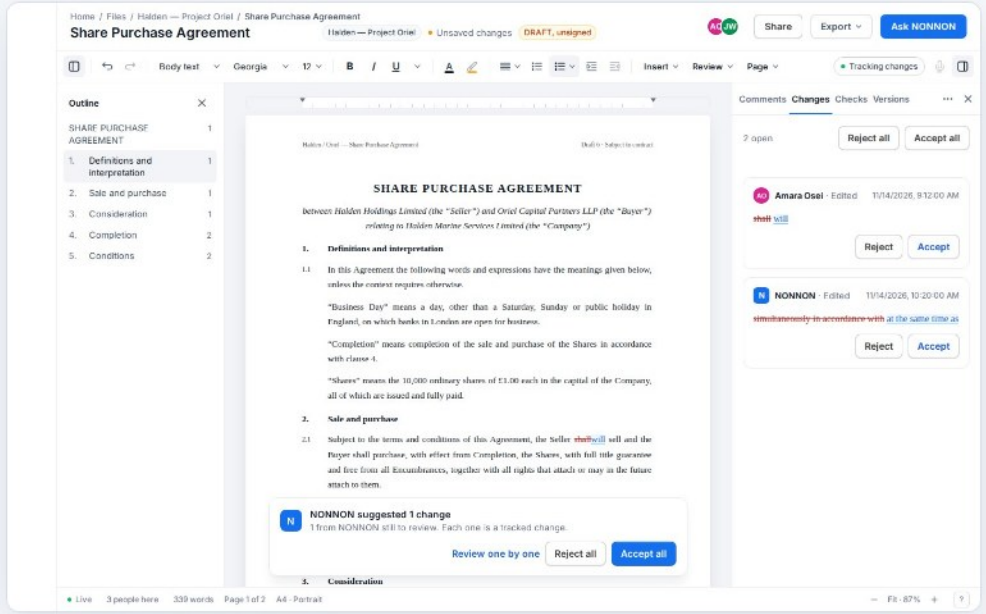

Documents: every suggested change arrives as redline, for you to accept or reject.

Screen: NONNON TERMINAL Documents, demonstration practice.

ACCURACY · A UNIQUE FEATURE

The Devil’s Advocate checks everything before it goes out



0%

hallucination rate

Checks every citation

Every authority is verified against its source before the work moves on.

Argues the other side

Weak points are found and fixed before you rely on them.

Holds the gate

Nothing can go out to a client unless the Devil’s Advocate has checked it.

Draft → Devil’s Advocate check → Your approval → Client

BUSINESS DEVELOPMENT

It brings in new business as well as doing the work

BUSINESS DEVELOPMENT, THIS WEEK

Mon	A client’s competitor is acquired. A note is drafted.
Tue	A network request fits your practice. An offer is ready.
Wed	A proposal is priced from your past matters.
Thu	Invoices go out. Three entries were flagged for you.
Fri	Two quiet clients. Friendly updates are drafted.

New work, from the Nonnon AI network

People and companies bring their legal problems to the network. Matching requests come to you summarized, with an offer drafted.

The business side runs itself

Time captures itself, bills write themselves and matters are priced from your own history.

Illustrative week from the NONNON TERMINAL pages.

“…over the course of the next five years, the excitement is going to be verticalization.”

Jensen Huang, NVIDIA, on the No Priors podcast, 8 January 2026

That is Nonnon AI. A specialist model, built for legal work first, and for the professions that sit beside it.

Source: No Priors podcast, 8 January 2026, episode transcript. The closing lines are ours.

THE TECHNOLOGY

A specialist model, built full stack on our own data

05 High-level modules	Synthesize low-level solutions into explanatory theories, consolidated in dream phases.
04 Low-level modules	Run as a fast loop over problem subsets, focused on solution convergence.
03 Dynamic weights	Our models update their own intelligence as their internal conceptions evolve with new information.
02 Pre-training	We curate long-form reasoning steps for specialist domains, right from the pre-training phase.
01 Data	We use only our own high-quality, in-house synthetic reasoning datasets to build our foundation models.

Began with law. Now expanding into accounting, tax, finance and other professional work.

THE TECHNOLOGY

Nonnon AI ranks top across several legal AI benchmarks

37.8 M

statutes, rulings and documents in coverage

Coverage includes the United States, Switzerland, the United Kingdom, Australia and the European Union.

Drafted, attacked, verified

A panel of reasoning models drafts, attacks and verifies every answer. A claim that cannot be sourced does not ship.

A memory of every link

A knowledge graph remembers every document, company and person, and the connections between them.

Don’t trust. Verify.

Benchmark questions go to the public endpoint, with the answer key recorded before the model sees a question.

Source: Nonnon AI technology page and benchmark film.

THE MARKET

The market is the work itself, far larger than the software

LEGAL MARKET, 2025 ESTIMATES

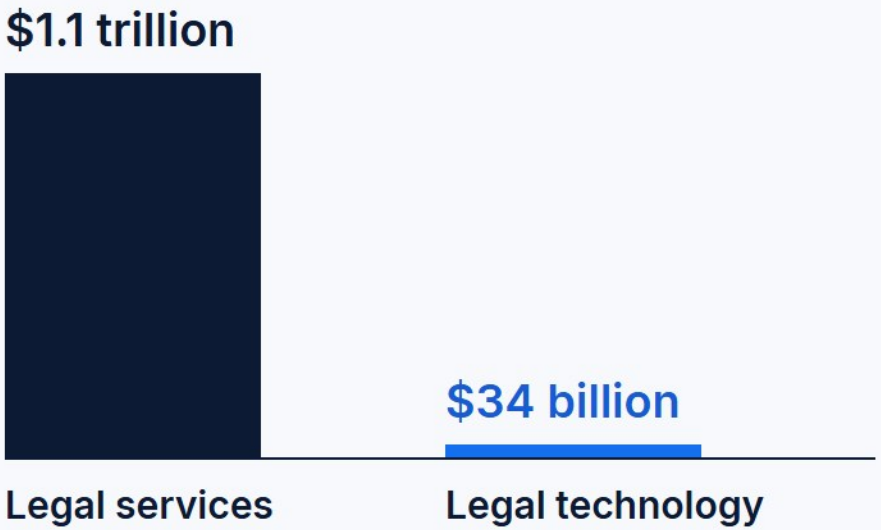

Nonnon does the work itself, so its market is the labor of the professions, not their software budget.

30× Legal services are more than thirty times the size of the legal technology market.

Legal services	**$1.05–1.15 trillion**
Accounting services	**$683 billion**
Management consulting	**$492 billion**

"For every dollar spent on software, six are spent on services." Sequoia Capital, "Services: The New Software", March 2026

Sources: Mordor Intelligence, Global Market Insights, Fortune Business Insights. 2025 market-research estimates; they vary.

OWNERSHIP · NONNON DAO

Every user becomes an owner

Users automatically become owners through free gifts of tokens. You are buying into your own AI future: the more you use it, the more of it you own.

1 · Receive Nonnon

As a user, you receive free gifts of Nonnon automatically. You can also buy it, or earn it by telling the world.

2 · Hold it

Holding Nonnon makes you a member of Nonnon DAO. Nothing to stake, nothing to register.

3 · Use it

Use it for credits in our products. One token runs through the whole community.

Use it. Own it.

Nonnon is a crypto asset. It can lose value, and nothing here is investment advice.

THE NONNON TOKEN

One token. Three jobs.

Use it

1 Nonnon = 1,000 usage credits

Spend credits in Nonnon AI products. Used credits are burned.

Hold it

Every holder is a member

Each month one member is selected for up to $100,000 in Nonnon, while the 35,000,000 pool lasts.

Buyback

20% of profits buy and burn

20% of Nonnon AI's profits buy Nonnon on the open market and burn it for good. Starts after launch.

250 million
minted once. No more, ever.

0
team or VC tokens

$0.20–$2.00
presale price. Earlier is cheaper.

Nonnon is a crypto asset. It can lose value, and nothing here is investment advice.

AI LEGAL FINANCE FUND I

AI Legal Finance Fund I puts finance in your hands

Lawyers need finance to do their work and to act on the opportunities they see.

Non-recourse, not debt

Repaid only from a successful recovery. If the case fails, you owe nothing.

The whole file is read

Every point in the score is cited. A point without a source does not count.

Group claims become viable

Many people, one set of facts: the case is reviewed once.

HOW NONNON AI SCORES A CASE

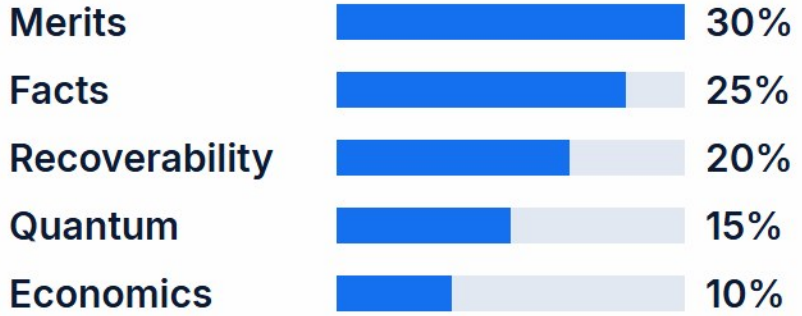

A score of 7 out of 10 or better can be financed.

With more, do more.

Source: AI Legal Finance Fund I page. Any offer and its share of a recovery are set case by case.

THE NONNON AI COMMUNITY

Beyond the Terminal: three ways Nonnon serves everyone

AI Legal Network

Describe your situation once

Get the right document, and a verified Nonnon AI lawyer licensed in your state to approve it, at a fixed price.

Am I Being Lied To?

The scientific method, for what you are told

State it as a hypothesis, add at least three pieces of evidence, and we try to disprove it. Graded No, Maybe or Yes.

Secure Rooms

Meet your client here

The notes and follow-up are yours. Share with your firm or your clients on your own terms.

Matching requests from the network reach lawyers summarized, with an offer drafted.

Am I Being Lied To? weighs evidence, not people. It is not a lie detector and not legal advice.

A FORCE FOR GOOD

Justice, in everyone’s hands

Built by people who needed it

One night, $76 million vanished and more than three thousand investors lost everything. No tool could hold the evidence together, so we built one.

Free access for those who defend rights

As Nonnon AI grows, we intend to dedicate part of our profits to making our model free for human rights lawyers and organizations.

One purpose

To make your life better, and the world more just.



Film · Why Nonnon · 1:16

Figures are allegations in a criminal complaint, not court findings. Free access is an intention, not an offer today.

THE TEAM

Two faces. Twenty-one builders.



Pizzabagel

US lawyer, investigations



Chinestein

Chinese scientist, AI research

21 founders

3 countries: China, Israel, United States

AI researchers, model trainers, lawyers, accountants and a former criminal prosecutor, from leading labs and law firms.

Our two hosts introduce Nonnon AI on camera. The people behind it let the work speak for itself.

YOUR TEAM

Your team of specialists lives on your computer

A core team for every practice, and specialists built for the work you do.



Drafter



Researcher



Devil's Advocate



Chief of Staff



Due Diligence



Translator



Compliance



Detective



Librarian



Business Developer



Deposition Prep



Security Expert

Pizzabagel builds the specialists you need in a minute. Ten, or a hundred. Whatever your field.

Twelve of the specialist workers. Every practice gets its own.

OUR MOTTO

With more, do more.

You plus Nonnon is more powerful than any other legal force on earth.

An all-in bet on the agentic future

A specialist model, personal to you

Owned by the people who use it

N

Unlock Your Greatness

Like a best friend. Always there, and only yours.

Get NONNON TERMINAL

nonnon.ai · nonnon.pw

